

**Structural Calculations for:**

# **Day Residence Remodel**

**7825 SE 76<sup>th</sup> Street  
Mercer Island Washington**

**Client: Sturman Architects**



**21 June 2023**

**Δ 3 November 2023 Field Revisions**

## **Index:**

<b>KP-</b>	<b>Key Plans</b>
<b>UF-</b>	<b>Upper Floor and Low Roof Framing</b>
<b>MF-</b>	<b>Main Floor Framing and Foundations</b>

**Note: See Sheet UF-2 for a description of the shear wall changes**

## **giraf design**

9220 Roosevelt Way NE Seattle WA 98115-2842  
(206) 621-0060 Office (206) 898-4229 Cell  
[girafdesign@gmail.com](mailto:girafdesign@gmail.com) <http://girafdesign.net>

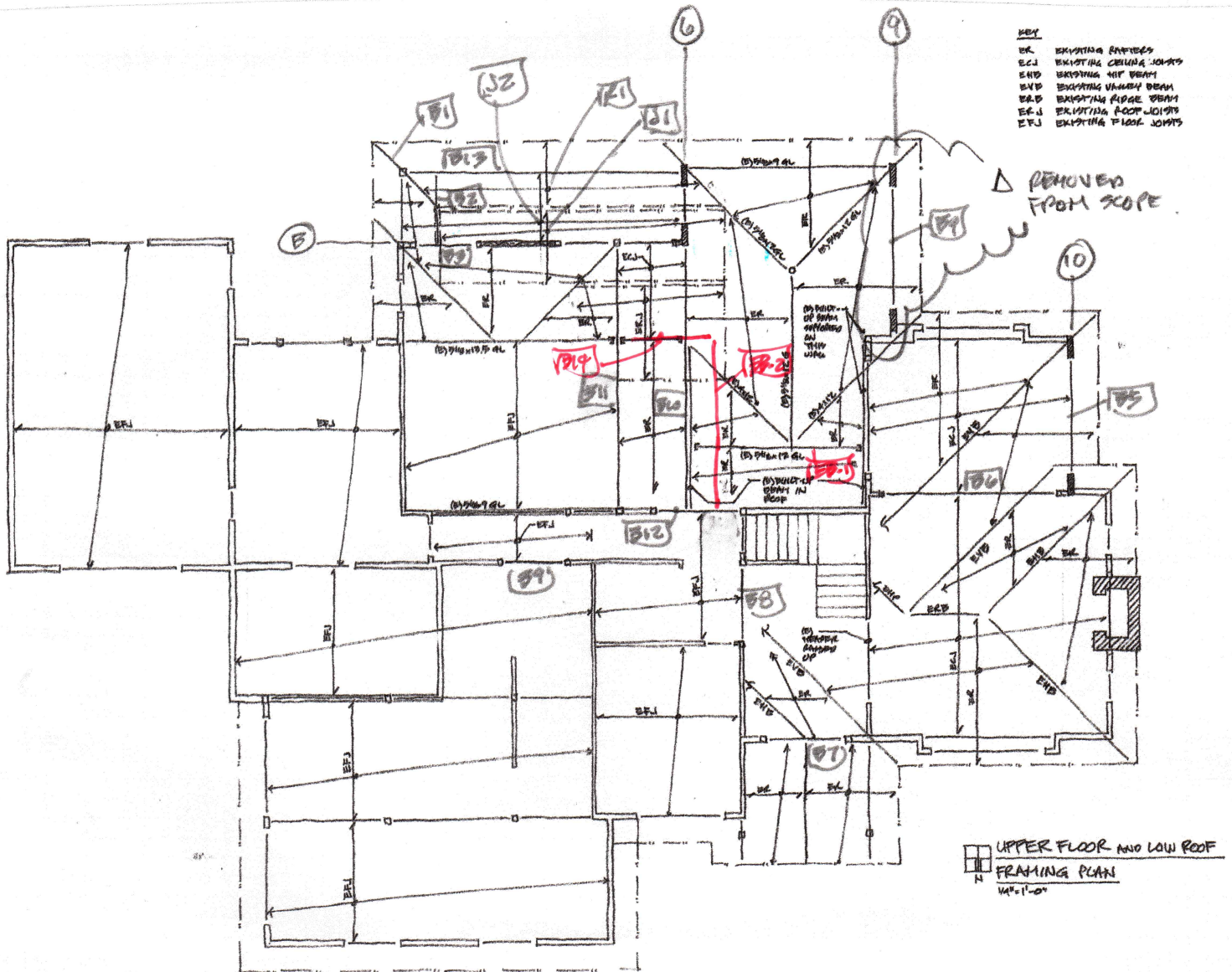

- KEY
- EC
  - ECL
  - EUB
  - EAB
  - EFL
  - EFL
  - EFL

△ REMOVED FROM SCOPE

UPPER FLOOR AND LOW ROOF  
FRAMING PLAN  
1/4" = 1'-0"

**giraf design**  
9220 roosevelt way ne  
seattle wa 98115-2842  
(206) 621-0060 office  
(206) 898-4229 cell  
girafdesign@gmail.com  
<http://girafdesign.net>

project: DAY REMODEL

client: STURMAN ARCHITECTS

Δ 9-19-23

Δ 6-21-23

date: 5-21-23

proj #: 2022-056

sheet: KP-1

EXISTING BEAMS

FB-1

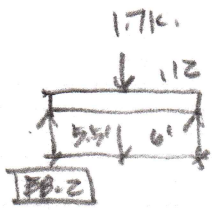

$R_{FB-2} = 1.58k$

FB-2

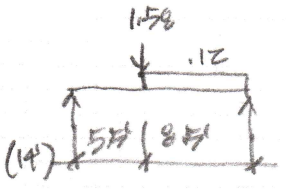

$R = 1.27k$

$L = 1.33k$

FB-4

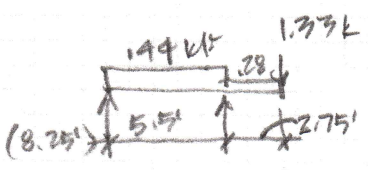

$R = 1.17k$

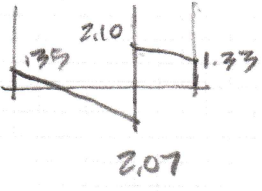

$M = 9.72ftk$

USE 5/12x9 GL (MIN.)

REVISED NEW BEAMS

FB10

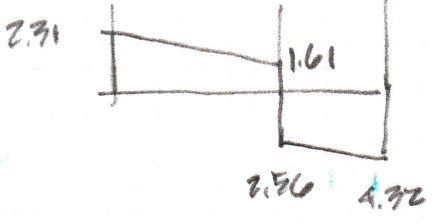
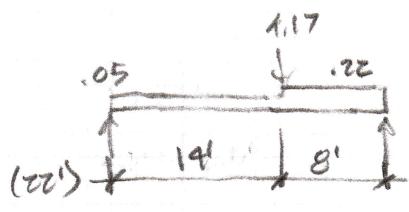

$M = 24.32ftk$

$V = 4.32k$

W10x30

SLT = 1/805

FB12

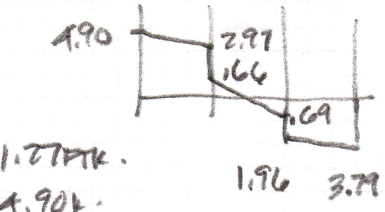
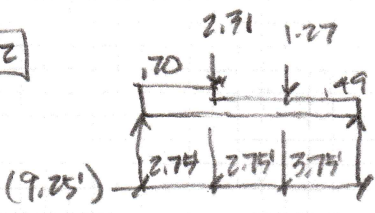

$M = 11.27ftk$

$V = 4.90k$

5/12x9 GL

FB11

**giraf design**  
 9220 roosevelt way ne  
 seattle wa 98115-2842  
 (206) 621-0060 office  
 (206) 898-4229 cell  
[girafdesign@gmail.com](mailto:girafdesign@gmail.com)  
<http://girafdesign.net>

project: DAY RESIDENCE

date: 9.19.23

proj #: 2022-056

client: STURMAN ARCHITECTS

sheet: DF-1

09-28-23